

Revised
 scrutiny plan
 # 21/96
 (CUT HORIZONTALLY SEALED)

A/20142/28/96
 Planning Permit No.
APPROVED
 SUBJECT TO THE CONDITIONS IN
 THIS OFFICE SITE.
 No A/27084/95, dated 1.9.96
 FOR MEMBER SECRETARY
 MADRAS METROPOLITAN
 DEVELOPMENT AUTHORITY
 MADRAS - 600 008.

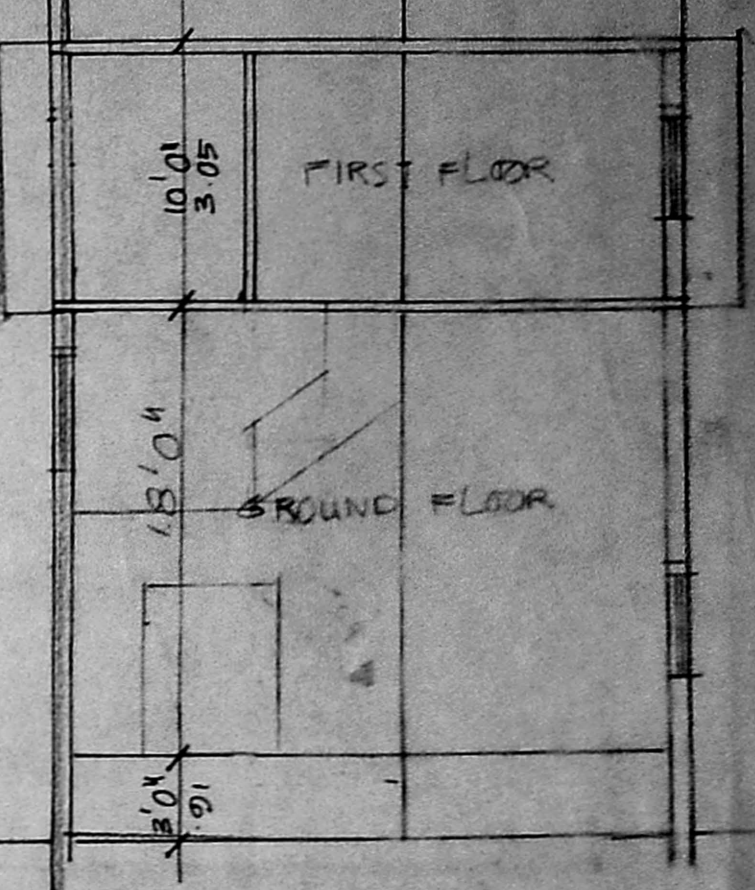
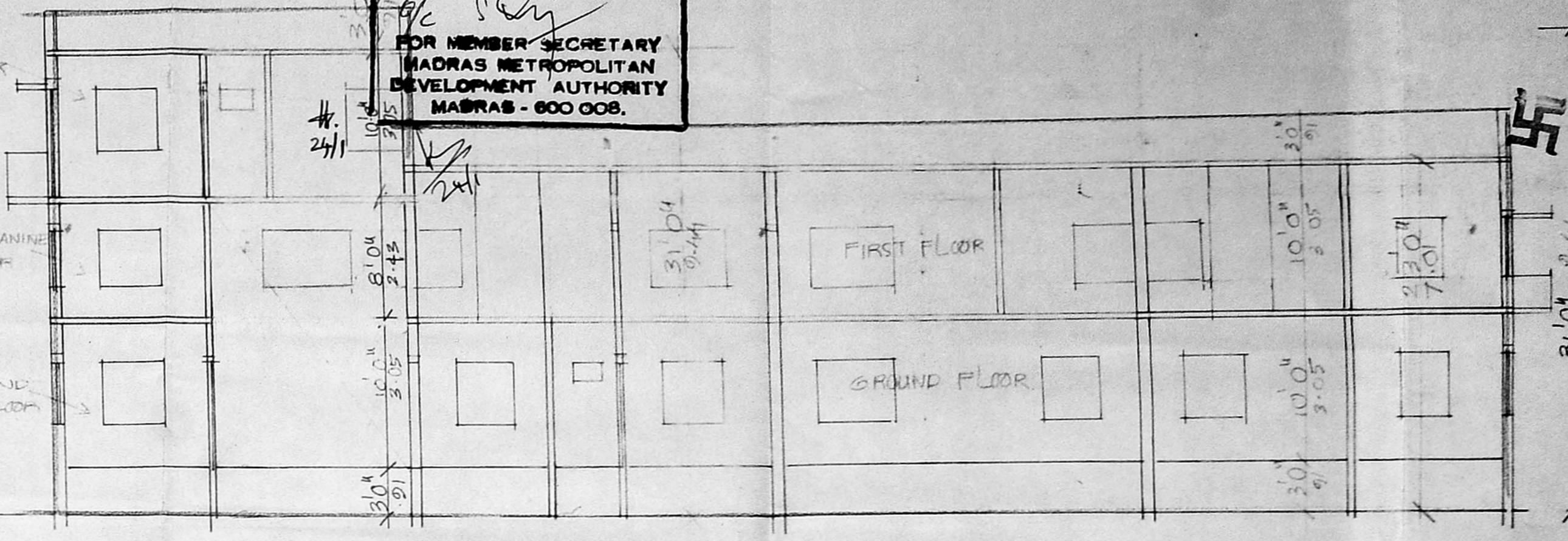
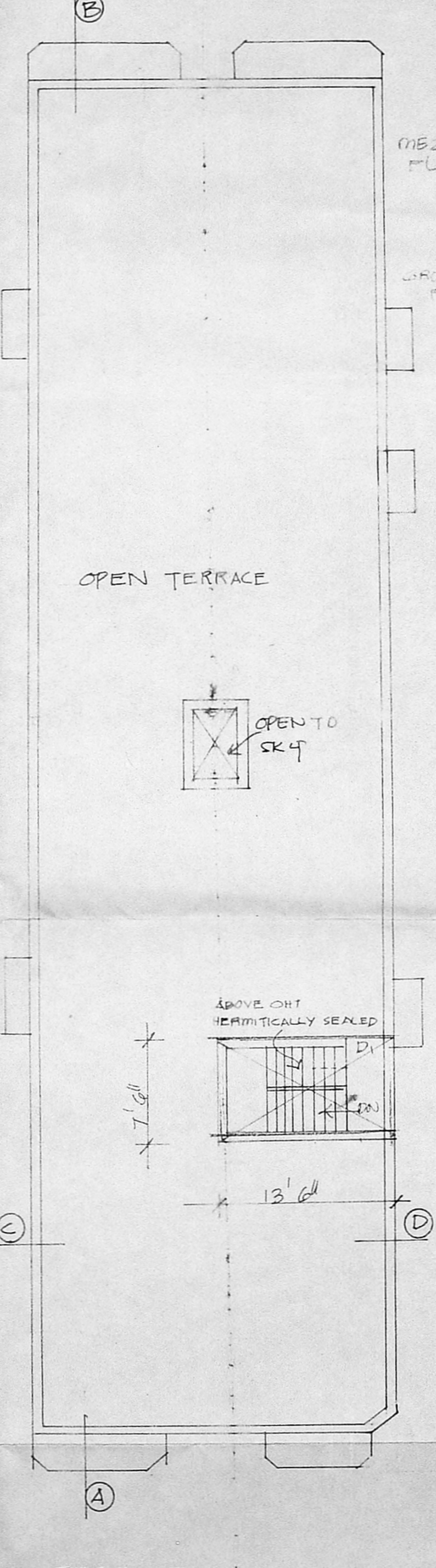
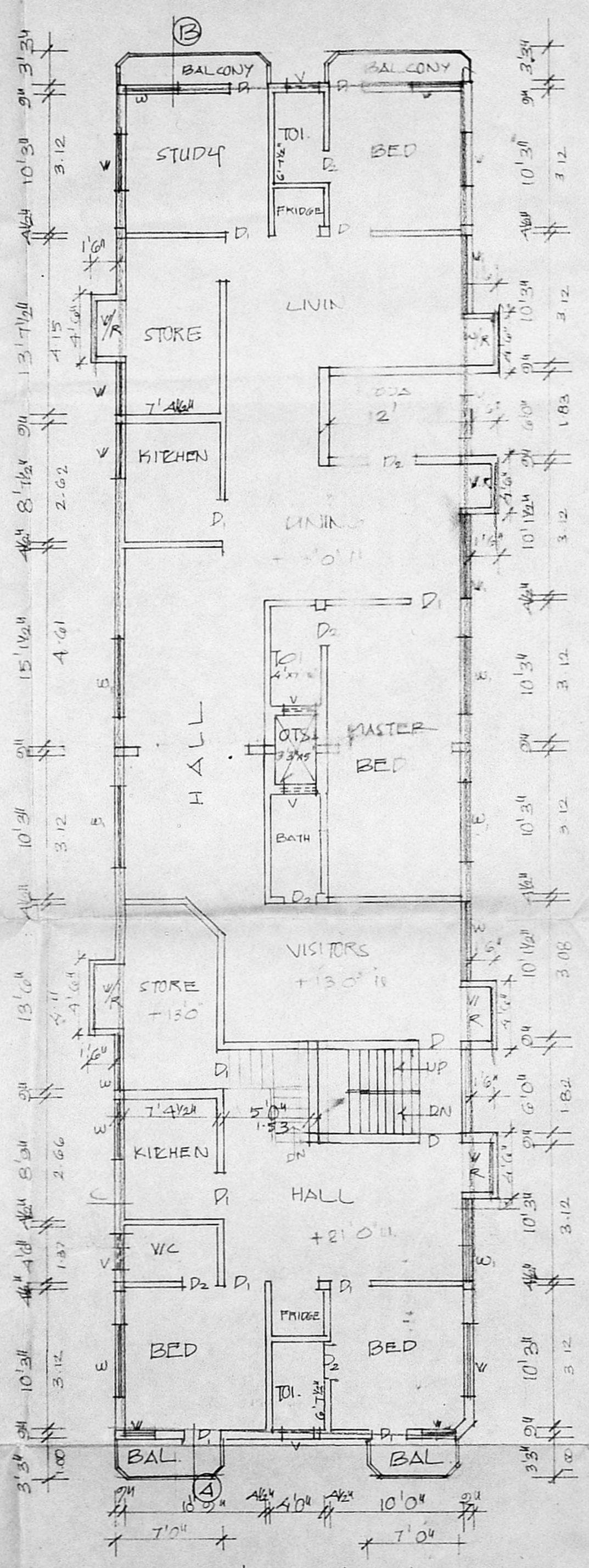
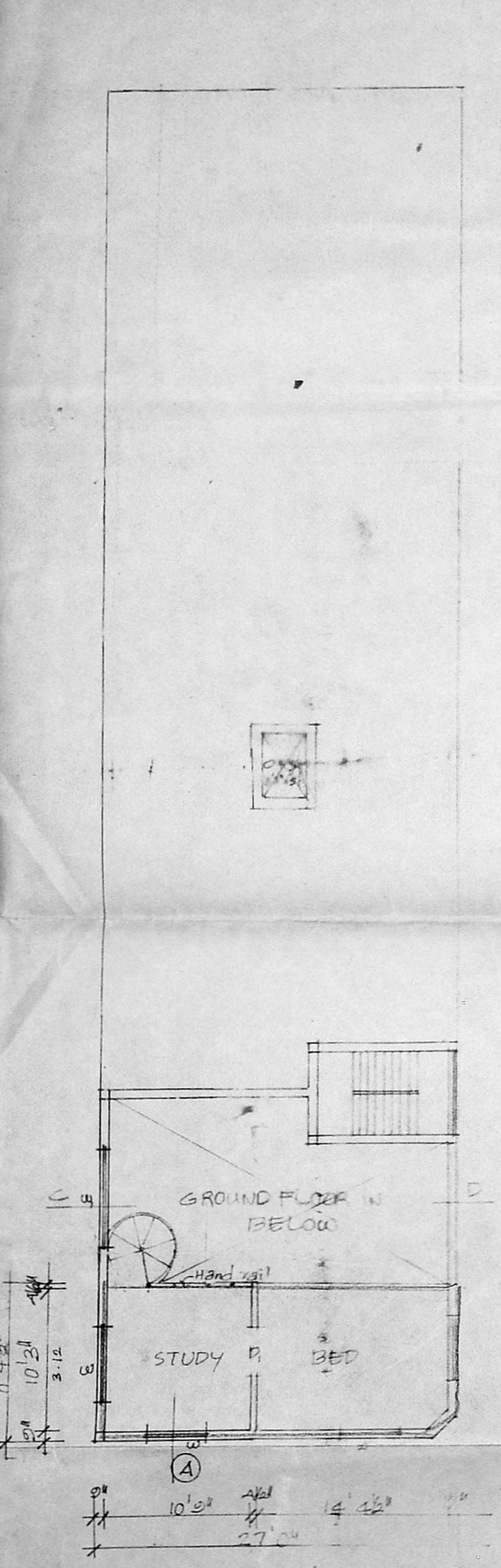
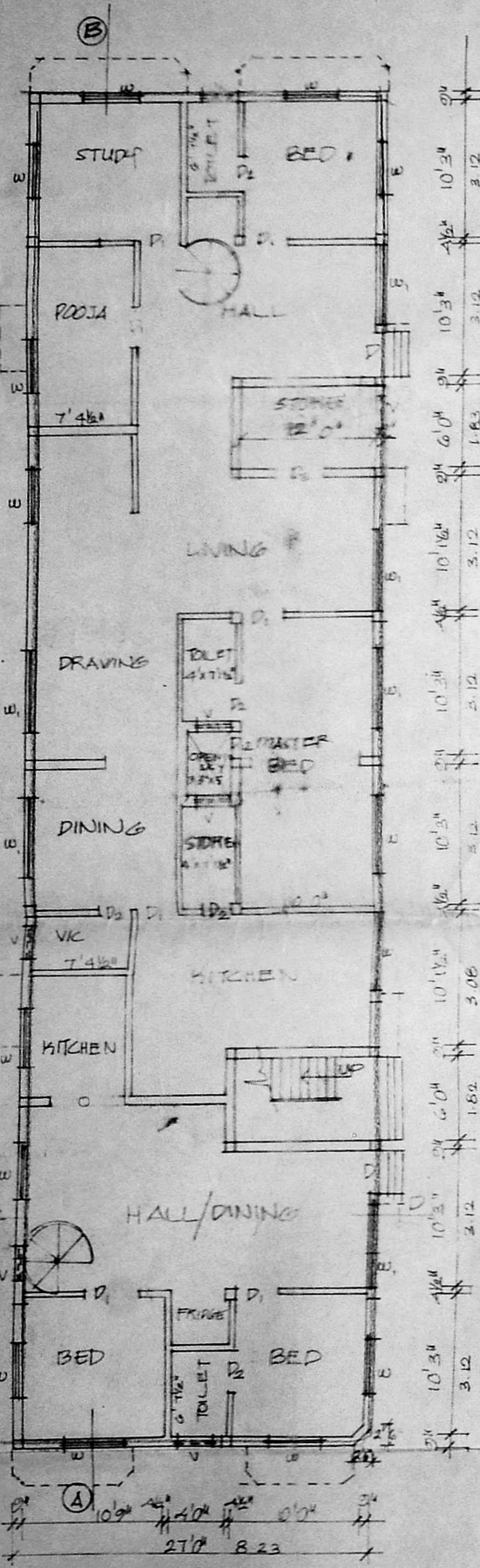
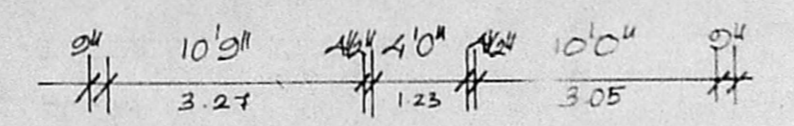
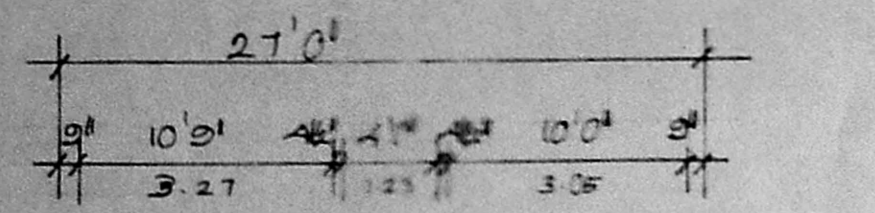

SECTION ON AB

SECTION ON CD

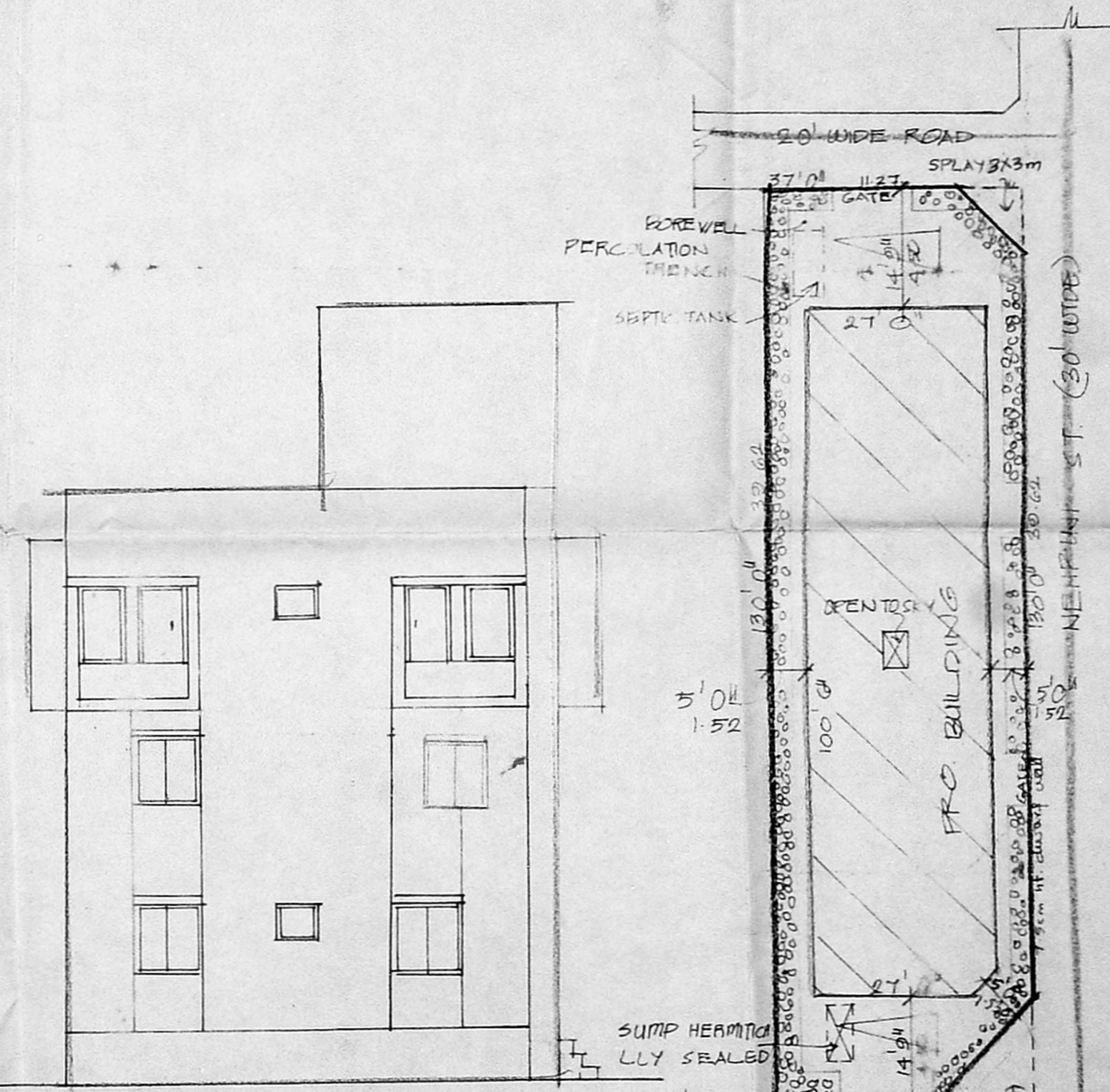

ELEVATION

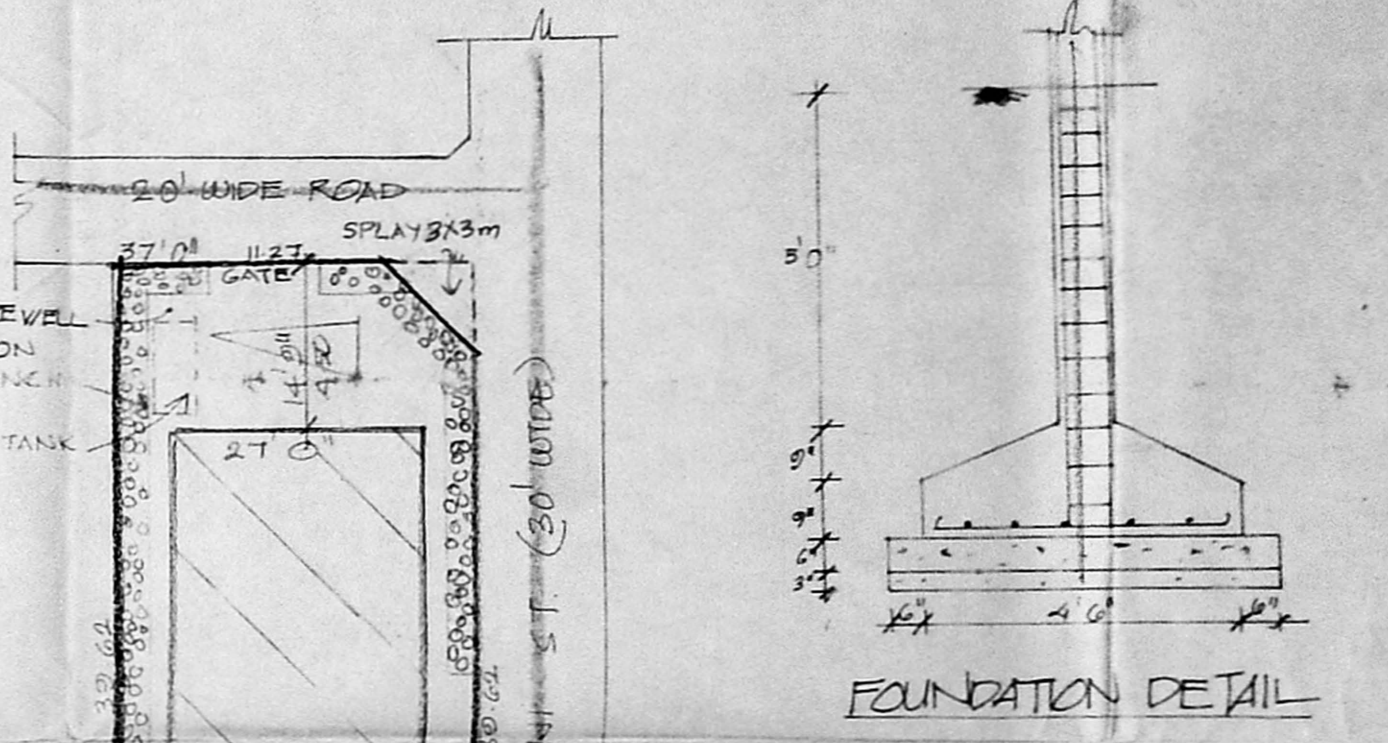

FOUNDATION DETAIL

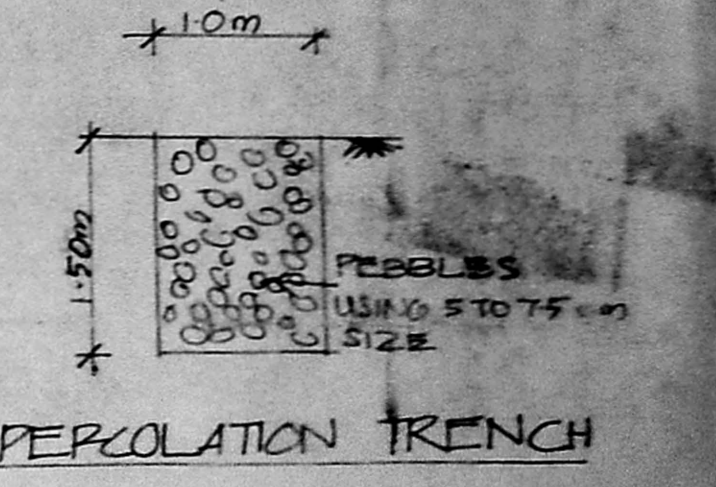

PERCOLATION TRENCH

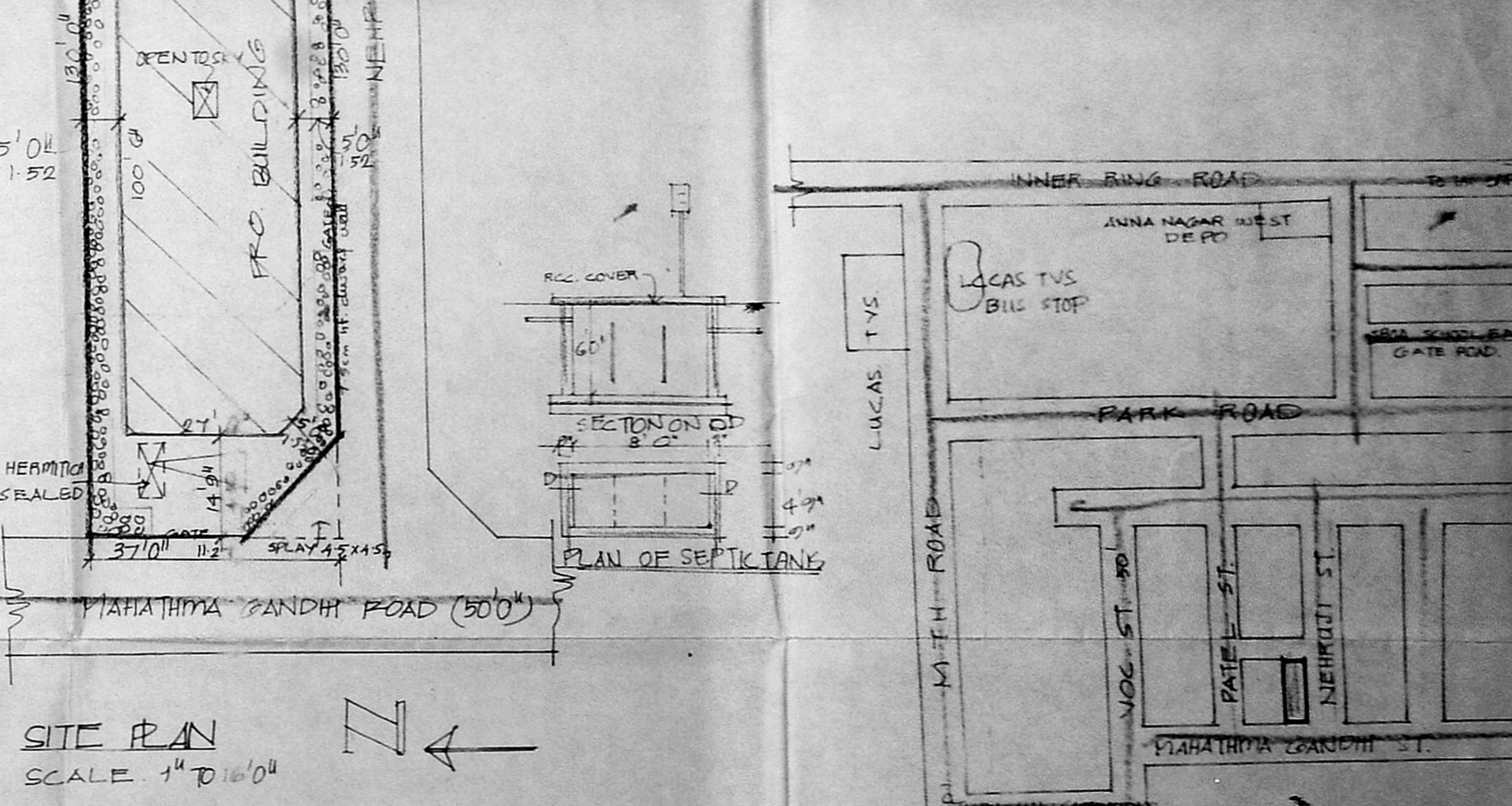

SITE PLAN
 SCALE 1"=8'0"

KEY PLAN
 NOT TO SCALE

JOINERIES

DOOR	3'6" x 7'0"
"	3'0" x 7'0"
"	2'6" x 7'0"
WINDOW	4'0" x 4'6"
"	6'6" x 4'6"
VENTILATOR	3'0" x 2'0"

SPECIFICATION

SAND FILLING IN FOUNDATION
PCC 1:4:8 IN FOUNDATION
BRICK WORK IN CM 1:5
PCC WORK IN 1:2:4
PLASTERING IN CM 1:4

AREA DETAIL

TOTAL EXTENT OF SITE	4810
GROUND FLOOR	2714
MEZZANINE FLOOR	308
FIRST FLOOR	2859
COV: 58%	
FSI: 1.23	
TOTAL	546.34

COLOUR INDEX

ROADS	==
BOUNDARY	==
PROPOSALS	==

PLAN SHOWING THE PRO. RESIDENTIAL BUILDING
 IN S.N. 264 & 301/2, AT PLOT NO. 32, 33, NEHRU ST.
 KUMARAN NAGAR, PADI VILLAGE, ANNA NAGAR WEST EXTN.,
 MADRAS. 50

SCALE 1"=8'0"

OWNER'S SIGNATURE

T. G. KRISHNAMURTHY RAO
 CIVIL ENGINEER
 CLASS I LICENSED SURVEYOR NO. 370
 CORPORATION OF MADRAS
 C-10, SANTHI AN NILE
 1/2 LAKEVIEW ROAD, MADRAS 600037
 LICENSED SURVEYOR